

# Daily Routine Exercises

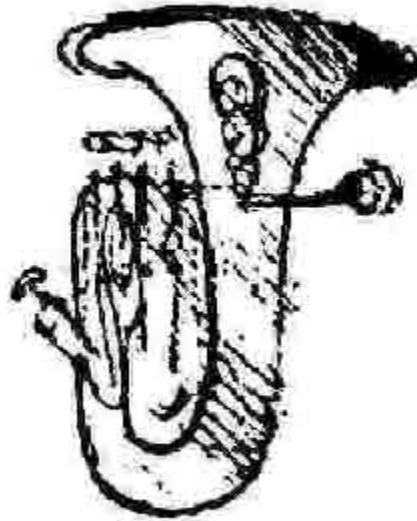

for

CC Tuba

Compiled by

Dr. J.D. Salas

Assistant Professor of Tuba-Euphonium

Stephen F. Austin State University

# Long Tone Exercises

CC Tuba

J.D. Salas

## Long Tone 1

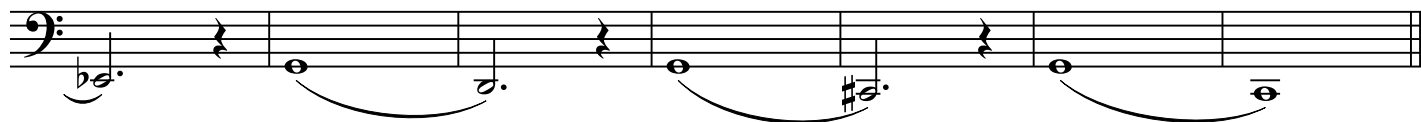

## Long Tone 2

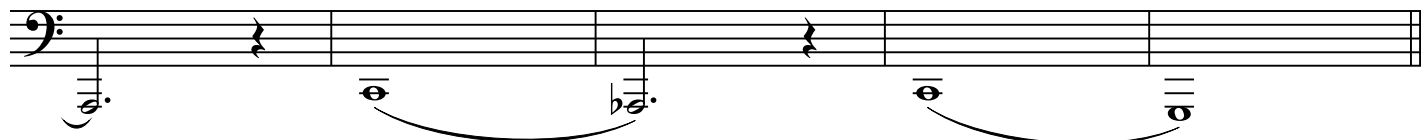
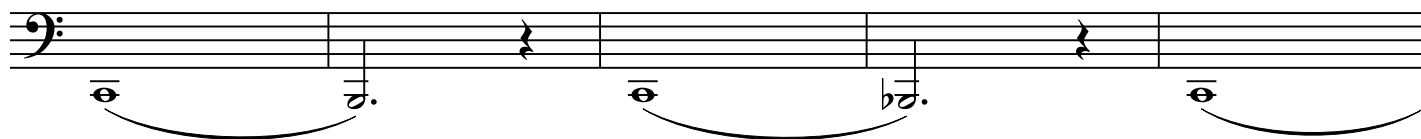

## Long Tone 3

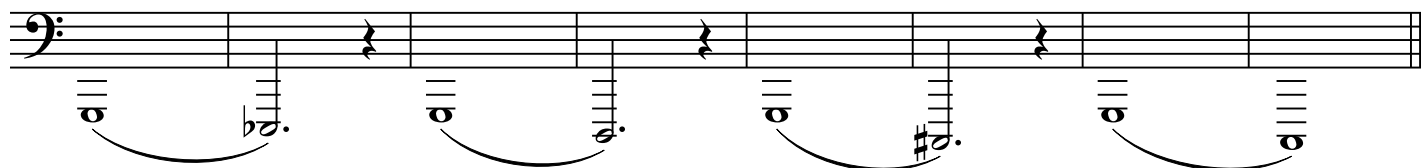
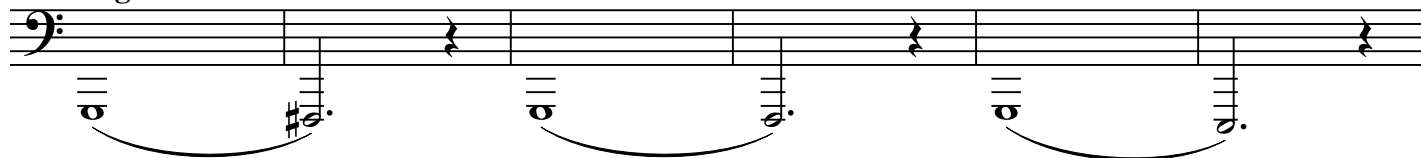

# Air Flow Study #1

CC Tuba

Compiled by J.D. Salas

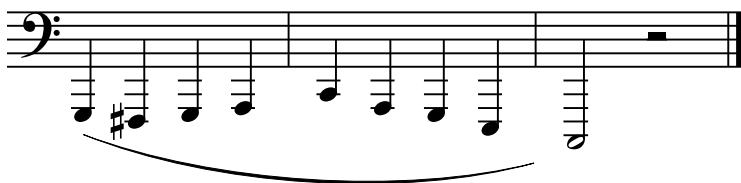
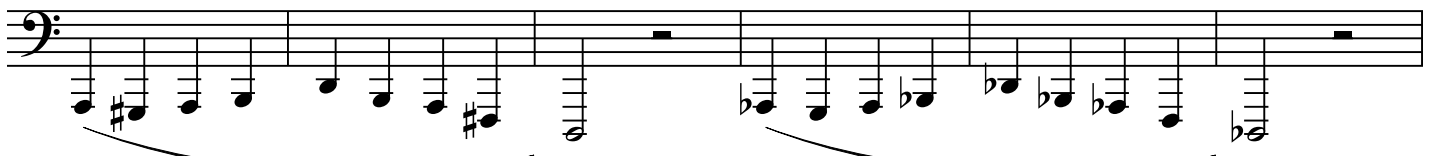
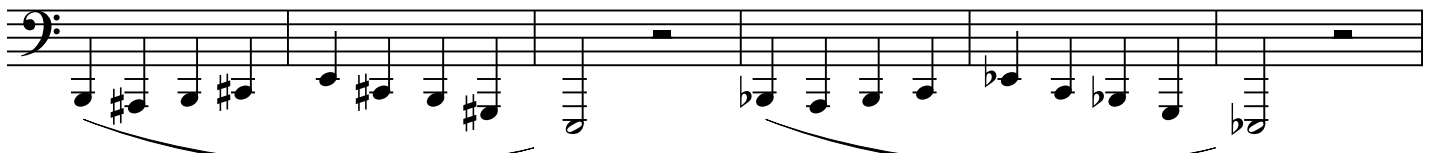
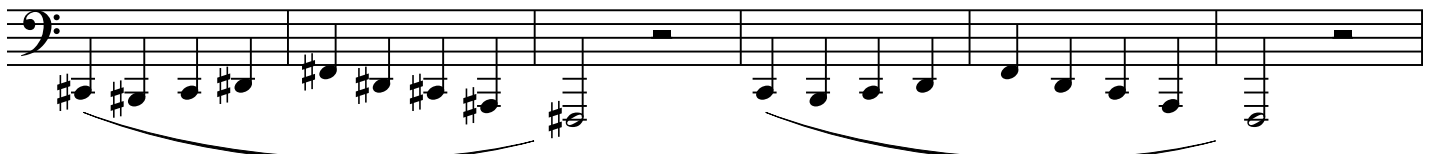
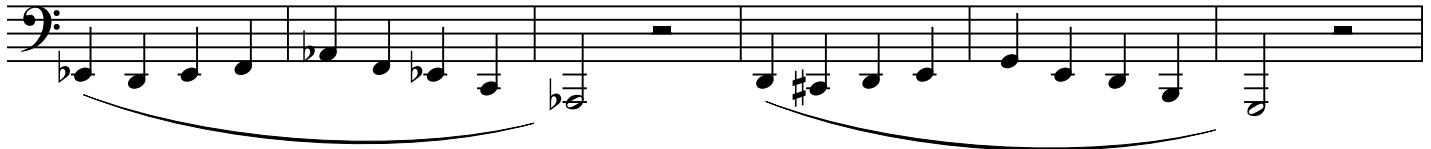
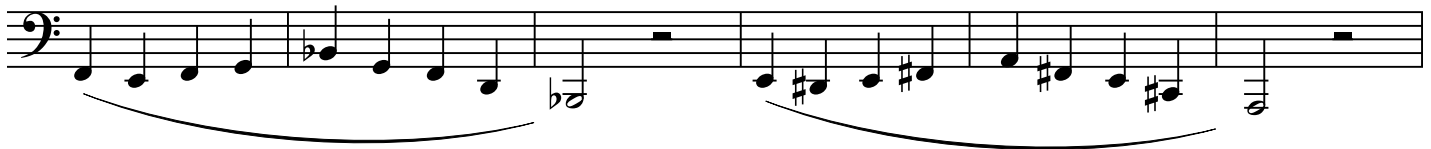
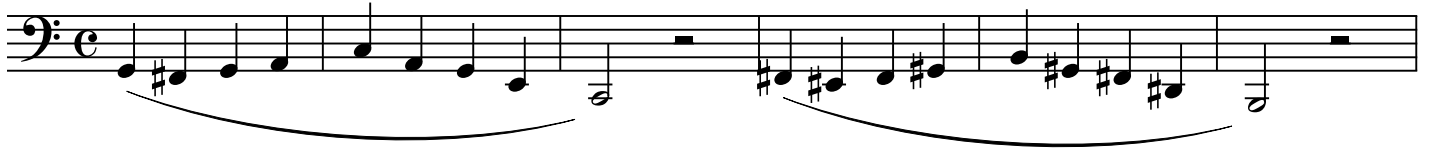

# Air Flow Study #2

CC Tuba

Compiled by J.D. Salas

# Chordal Warm-up #1

Tuba

Skip Gray/ed. Salas

Andante

*mf cantabile*

# Chordal Warm-up #2

Tuba

Skip Gray/ed. Salas

*Cantabile*  
*mf*

# Chordal Warm-up #3

Tuba

Skip Gray/ed. Salas

Molto Cantabile

# Chordal Warm-up #4

Tuba

Sarabande from *Suite No. 5 (BWV 1011)*

Johann Sebastian Bach  
(1685-1750)

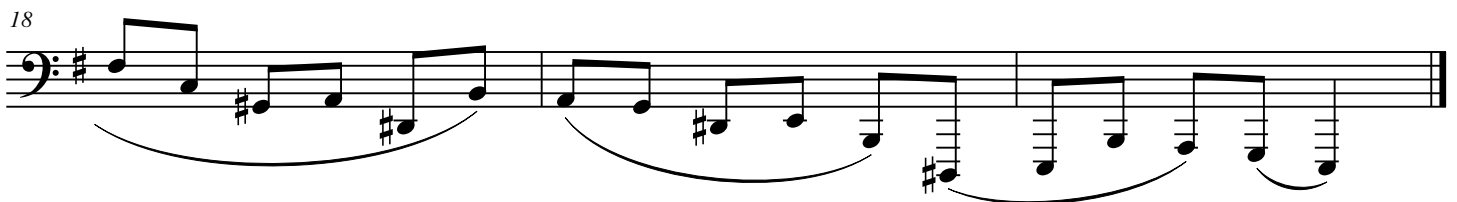
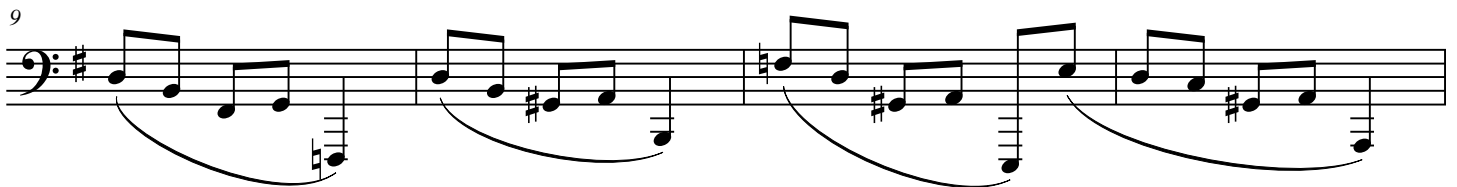
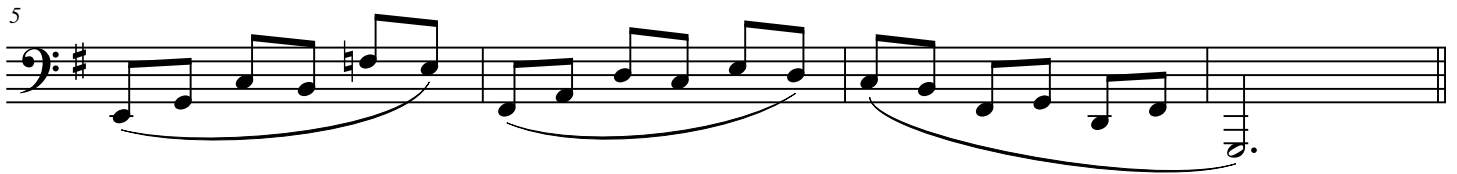

# Lip Slur Exercises #1

C Tuba

Compiled by J.D. Salas

Open 2

1 1-2

2-3 4

Open 2

1 1-2

2-3 4

# Lip Slur Exercises #2

CC Tuba

Compiled by J.D. Salas

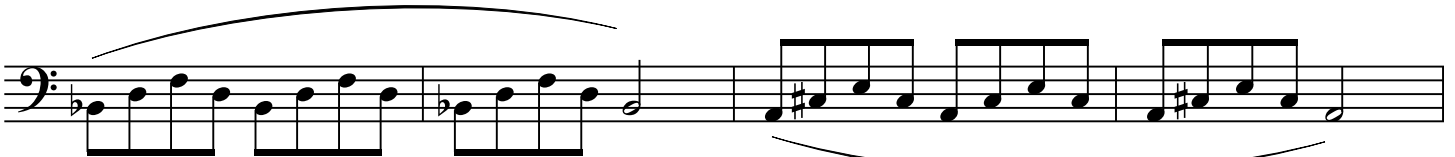
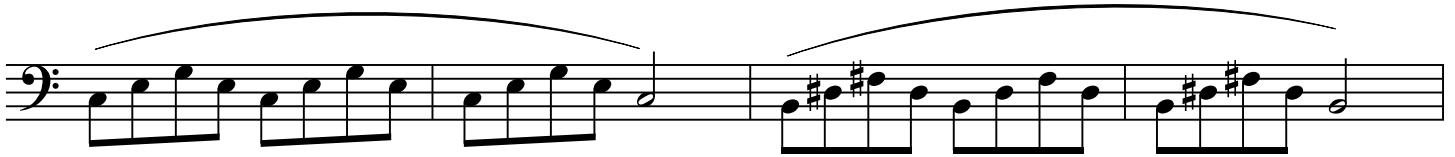

(1-2)

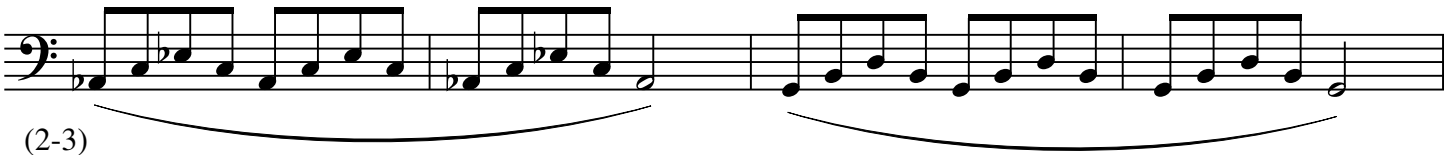

(2-3)

(4 or 1-3)

(1-2)

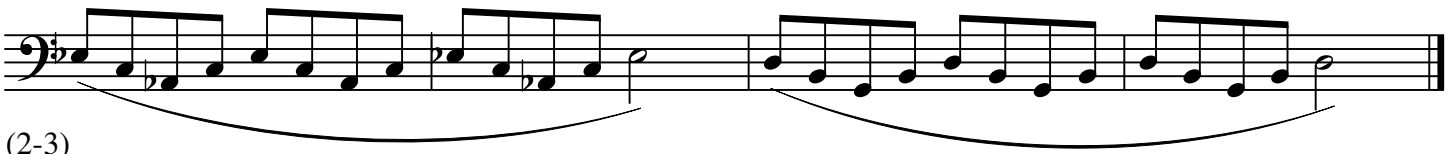

(2-3)

(4 or 1-3)

# Lip Slur Exercises #3

CC Tuba

Compiled by J.D. Salas

# Low Register Exercise

CC Tuba

Compiled by J.D. Salas

# Upper Register Exercise

CC Tuba

Compiled by J.D. Salas
