

Daily Routine Exercises

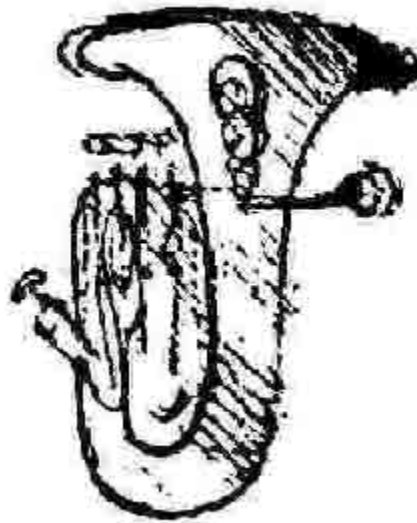

for

BBb Tuba

Compiled by

Dr. J.D. Salas

Instructor of Tuba-Euphonium Studies

Stephen F. Austin State University

salasjd@sfasu.edu

Air Flow Study #1

BBb Tuba

Compiled by J.D. Salas

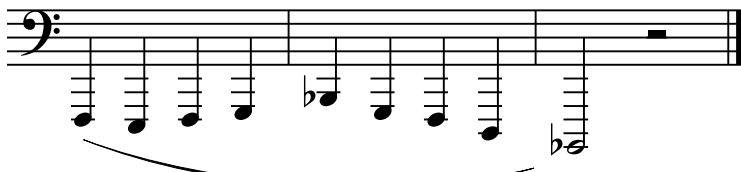
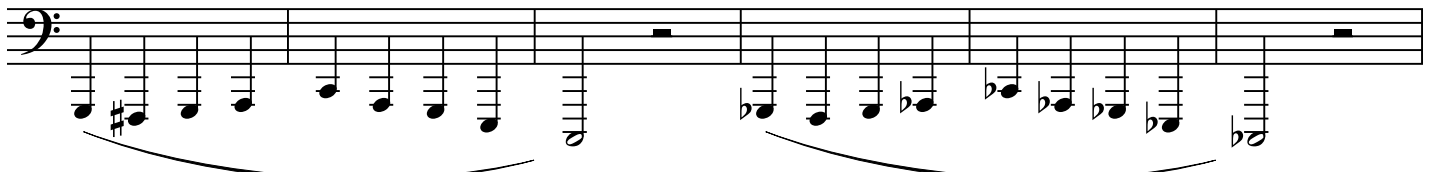
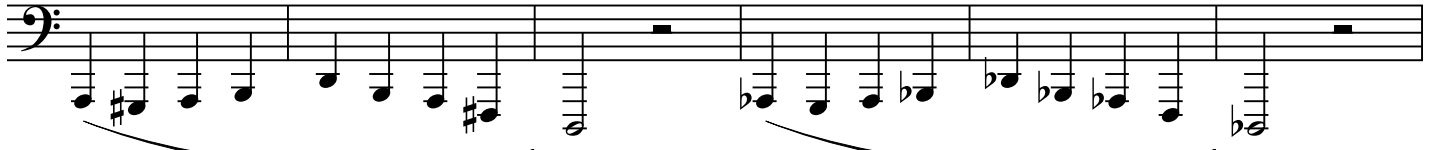
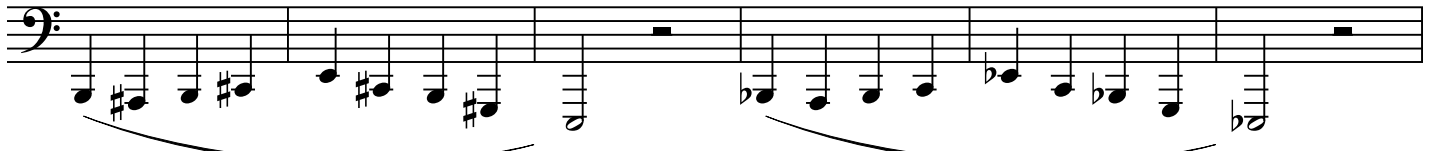
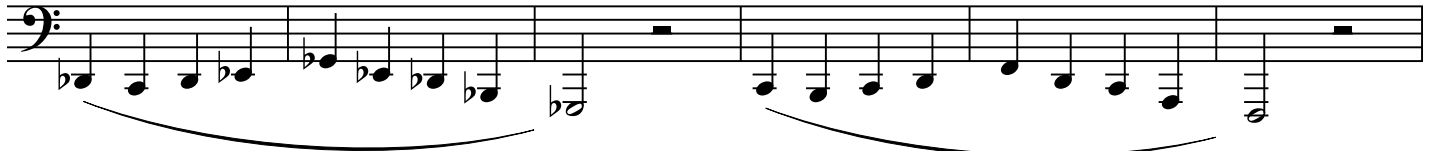
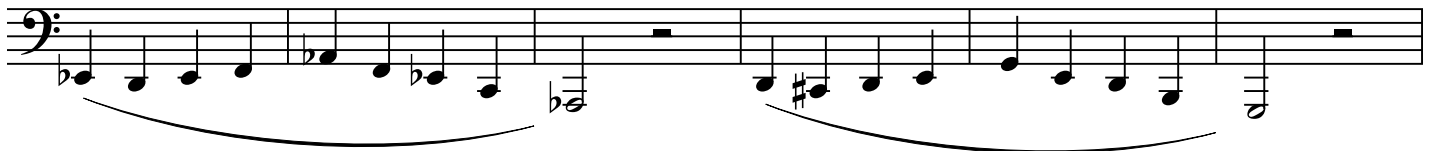
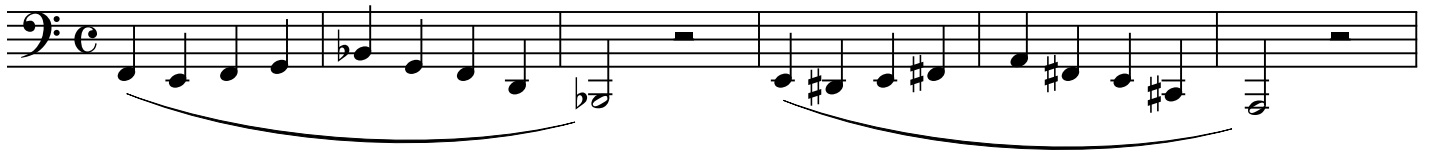

Air Flow Study #2

BBb Tuba

Compiled by J.D. Salas

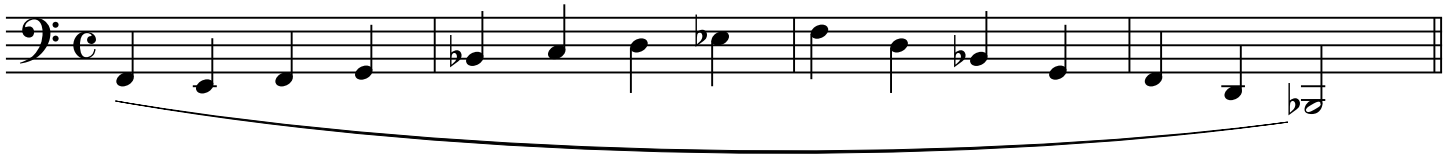

Chordal Warm-up #1

Tuba

Skip Gray/ed. Salas

Andante

mf cantabile

Chordal Warm-up #2

Tuba

Skip Gray/ed. Salas

Cantabile
mf

Chordal Warm-up #3

Tuba

Skip Gray/ed. Salas

Molto Cantabile

Chordal Warm-up #4

Tuba

Sarabande from *Suite No. 5 (BWV 1011)*

Johann Sebastian Bach
(1685-1750)

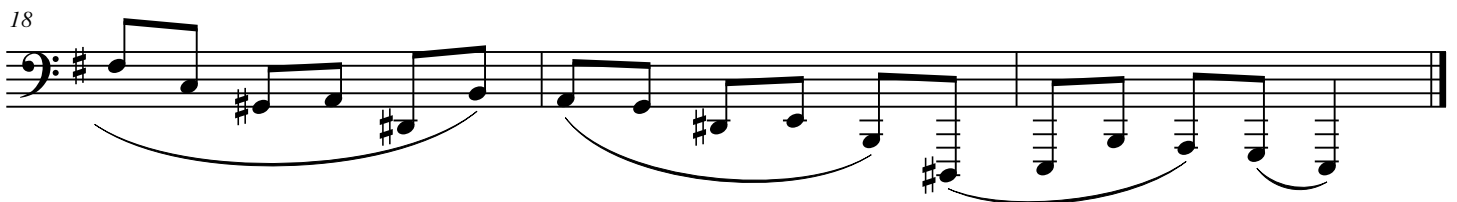
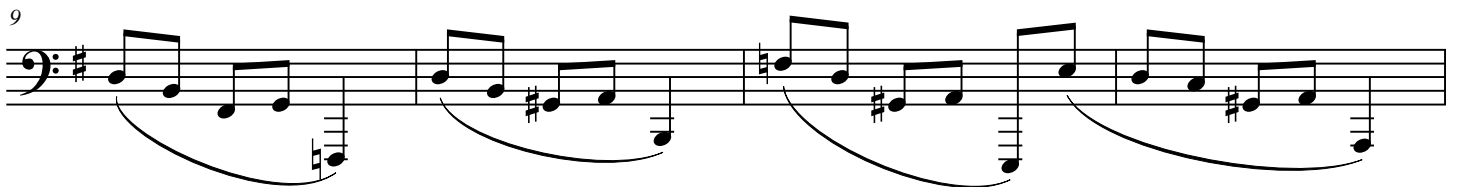
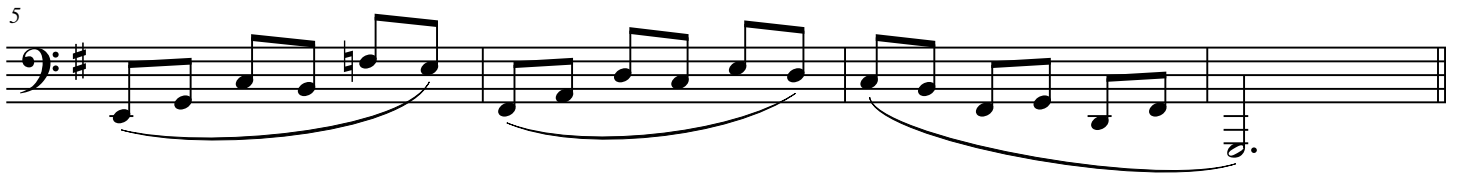

Lip Slur Exercises #2

Bb Tuba

Compiled by J.D. Salas

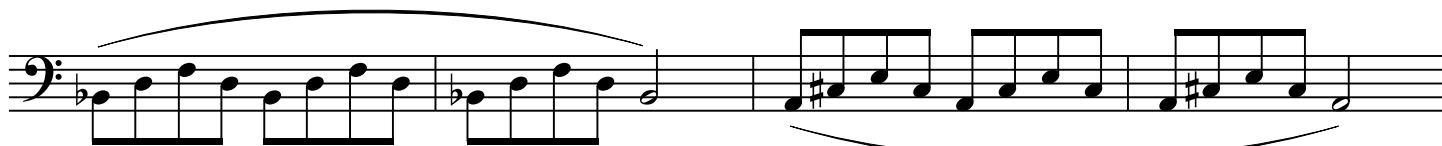

(1-2)

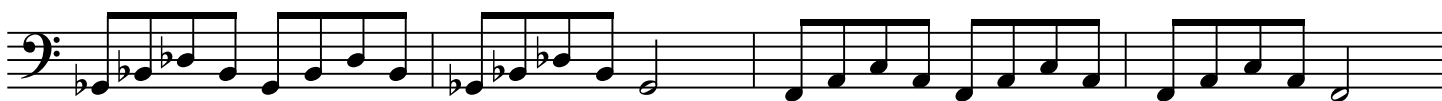

(2-3)

(4 or 1-3)

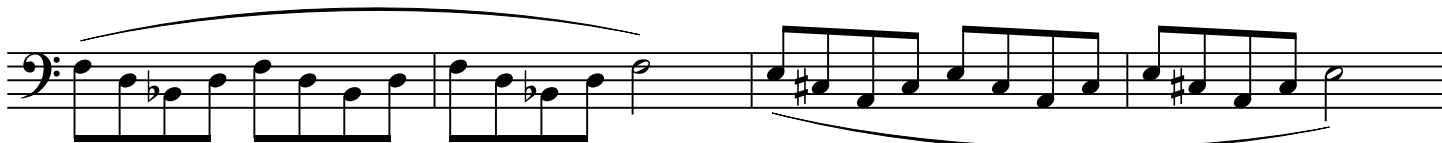

(1-2)

(2-3)

(4 or 1-3)

Lip Slur Exercises #3

Bb Tuba

Compiled by J.D. Salas

Each exercise is indicated by a slur under the notes and a '3' above the triplet. The exercises are arranged in a descending sequence of pitches across the staves.

Low Register Exercise

Bb Tuba

Compiled by J.D. Salas

Upper Register Exercise

Bb Tuba

Compiled by J.D. Salas

Fingering Chart for B-flat Tuba

Professor Skip Gray
University of Kentucky - School of Music

Bass clef, common time signature.

0	---	-1234	-134	234	+124	-24 (123)	4 (13)	23	12	1	2
false:	*[23]	*[12]	*[1]	*[2]	*[0]						

Bass clef, common time signature.

0	24 (123)	4	23	12 (3)	1	2	0	23	12 (3)	1	2

Bass clef, common time signature.

0	12	1	23 (2)	0 (12)	1	2	0	23	12 (3)	1	2

Bass clef, common time signature.

0	12 (2)	0 (1)	23 (2)	0 (12)	1	2	0	23 (1)	12 (2)	1	2	0